

## MANDATORY DISCLOSURE

**Mandatory Disclosure**

**: Updated on. 31-01-2026**

1	AICTE File no.	Permanent Id: 1-4803969801
	Date and period of last approval	10-Apr-2025
2	Name of the institution	University College of Engineering, Dindigul
	Address of the institution	Maangarai Pirivu, Reddiyar Chattram, Dindigul – 624 622.
	City & Pin code	Dindigul – 624 622.
	State/UT	Tamil Nadu
	Phone number with STD code	0451-2554066
	Email:	<a href="mailto:deandglau@gmail.com">deandglau@gmail.com</a>
	Website	<a href="http://auucedgl.ac.in/">http://auucedgl.ac.in/</a>
	nearest railway station(dis in KM)	Dindigul, 15 km
	Near bus stand	Dindigul
	Nearest Airport(dist in km)	Madurai Airport, 92 Km
3	Type of institution	A constituent college of Anna University, Chennai
	Category(1)of the institution	Non Minority
	Category (2) of the institution	Co-Education

4	Name of the Organization running the Institute	Anna University. Chennai
	Type of Organization	State Technical University
	Address of Organization	Sardar Patel Road, Guindy, Chennai – 600 025
	Registered with	University Grants Commission
	Registration date	04.09.1978
	Website of organization (society of trust website)	<a href="http://www.annauniv.edu">www.annauniv.edu</a>
5	Name of the Affiliating university Address	Anna University. Chennai Sardar Patel Road, Guindy, Chennai – 600 025

## NAME OF PRINCIPAL / DIRECTOR

Name of the Dean		Dr. S. Sutha		
Designation		Professor & Dean		
Date of joining		04-09-2009		
Qualifications	Degree	UG	PG	Ph.D
		B.E. EEE	M.E. Power Systems	Electrical Engineering
	Class/Grade	First	First	NA
Total Experience in years		Teaching	Industry	Research
		20 years	1 years	10 years
Papers Published		National	International	
		0	55	
Paper presented in Conferences		National	International	
		10	15	
Ph.D guidance	Yes	Field	University	
		EEE	Anna University	
Ph.Ds / Projects Guided		Ph.Ds	UG Projects	PG Projects
		9	44	15
Publications		Books	IPRS	Patents
		-	-	-
Workshops		Conducted	Attended	
		10	6	
Awards		-		
Professional Memberships		ISTE Life member		
Grants fetched		NIL		

Profile Link: <http://auucedgl.ac.in/deans-desk>

## GOVERNING BOARD MEMBERS

University College of Engineering Dindigul is a constituent college of **Anna University**, Chennai and it is governed by Anna University Syndicate and University Administration.

<https://www.annauniv.edu/syndicate.php>

### Academic Advisory Body:

S.NO	NAME	POSITION
1	Dr.S.Sutha (Professor)	Chairman & Convener
2	Dr. J.Thivya (Asst.Prof) / Dept of Civil	HOD / CIVIL
3	Dr. P.C.Mukesh Kumar, Sr.Gr (Asst.Prof)/ Dept of Mech	HOD / MECH
4	Dr. M.Sasikala Devi, Sr.Gr (Asst.Prof)/ Dept of CSE	HOD / CSE
5	Dr.R.Parameshwaran,AP/ECE / Dept of ECE	HOD / ECE
6	Dr.M.Senthilkumar , , Sr.Gr (Asst.Prof) / Dept of EEE	HOD / EEE
7	Dr.C.Jayaprabha ( Asso.Professor) / Dept of S&H	HOD / S&H
8	Frequency of Meeting and date of Last meeting	Twice a Year

### Organizational chart:

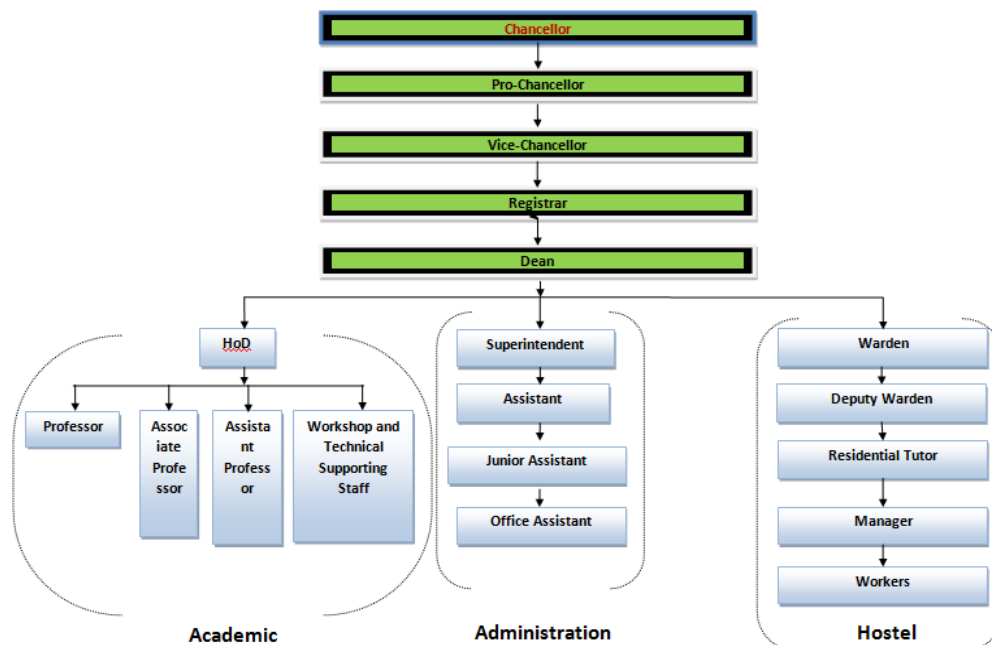

## **Student feedback mechanism on Institutional Governance / Faculty performance:**

Students give formal feedback of the Staff members to their respective H.O.D and feedback of other issues to the Dean and members of committee directly. Informal feedback is also taken by committee from time to time.

Class committee of staff and students, college committee of senior professors and a disciplinary committee help smooth functioning of the college. They meet periodically, discuss and decide on good governance and implementation. Feedback on faculty performance is collected from students. These forums also provided very purposeful feedback for analyzing and improving upon procedures.

### **Grievance Redressal mechanism for faculty, staff and students:**

A grievance Redressal committee consisting of four Heads of Departments and two senior lady faculty members under the chairmanship of Dean is in place to enquire into and recommend suitable measures to redress grievance of faculty, staff and students.

<http://auucedgl.ac.in/grievance>

### **Department wise Faculty Details:**

<b>Department</b>	<b>Faculty Link</b>
B.E CIVIL	<a href="http://auucedgl.ac.in/civil-engineering/civil-engineering-faculty">http://auucedgl.ac.in/civil-engineering/civil-engineering-faculty</a>
B.E MECH	<a href="http://auucedgl.ac.in/mechanical-engineering/mechanical-faculty">http://auucedgl.ac.in/mechanical-engineering/mechanical-faculty</a>
B.E EEE	<a href="http://auucedgl.ac.in/electrical-and-electronics-engineering/electrical-and-electronics-engineering-faculty">http://auucedgl.ac.in/electrical-and-electronics-engineering/electrical-and-electronics-engineering-faculty</a>
B.E ECE	<a href="http://auucedgl.ac.in/electronics-and-communication-engineering/electronics-and-communication-engineering-faculty">http://auucedgl.ac.in/electronics-and-communication-engineering/electronics-and-communication-engineering-faculty</a>
B.E CSE	<a href="http://auucedgl.ac.in/computer-science-and-engineering/computer-science-and-engineering-faculty">http://auucedgl.ac.in/computer-science-and-engineering/computer-science-and-engineering-faculty</a>
Science and Humanities	<a href="http://auucedgl.ac.in/science-humanities/science-humanities-faculty">http://auucedgl.ac.in/science-humanities/science-humanities-faculty</a>
Physical Education	<a href="http://auucedgl.ac.in/sports">http://auucedgl.ac.in/sports</a>
Library	<a href="http://auucedgl.ac.in/library">http://auucedgl.ac.in/library</a>
Office	<a href="http://auucedgl.ac.in/admin-office">http://auucedgl.ac.in/admin-office</a>

**Academic Programs:**

S. No.	Level of course	Department	Course Duration	Intake	Mode of Conduct
1	UG	Civil Engineering	4	60	Regular
2	UG	Computer Science And Engineering	4	60	Regular
3	UG	Electrical And Electronics Engineering	4	60	Regular
4	UG	Electronics & Communication Engg	4	60	Regular
5	UG	Mechanical Engineering	4	60	Regular
6	UG	Civil Engineering (Tamil Medium)	4	30	Regular
7	UG	Mechanical Engineering (Tamil Medium)	4	30	Regular

**Teaching and Learning Process:**

<b>Teaching Learning Academic calendar Process</b>	Curricula and Syllabus	<a href="http://cac.annauniv.edu/">http://cac.annauniv.edu/</a>
	Academic Calendar	<a href="http://cac.annauniv.edu/">http://cac.annauniv.edu/</a>
	Academic Time Table	As per University norms
	Teaching work load	As per University norms
	Internal continuous evaluation	As Per University Regulation

**Academics Sessions/Counseling/Activities/Insurance:**

Academic Sessions	ODD / EVEN Semester
Examination system, Year/Sem	Internal Test I, II, & III. Model and Terminal Examination
Period of declaration of results	20 Days
Counseling /Mentoring	Ward Counsel -20 Students / Teacher
Career Counseling	Career Guidance cell
Student Insurance	Group Personal Accident tailor-made Policy from United India Insurance co., Ltd. for all Students
Students Activity Body	Student's Association
Cultural activities	UCE-DGL fest
Sports activities	Intra / Inter tournament
Literary activities	Departmental Association
Technical activities /Tech Fest	Conference / Symposium /Seminars
Industrial Visits /Tours	1 Visit / Year
Alumni activities	One year

**LIST OF COMMITTEES AND COORDINATORS:**

<b>S.No</b>	<b>Name</b>	<b>Designation</b>	<b>Cell Experts &amp; Co-ordinator</b>
1	Dr. S.Sutha	Prof/EEE	President
2	Dr.C.Jeyaprabha	ASP/Chemistry, S&H	Vice President
3	Dr.M.Senthil Kumar	AP,Sr.Gr/EEE	Convener
4	Dr.N.Viswanathan	AP,Sr.Gr/Chemistry, S&H	IRPC,AQAC & NIRF
5	Dr.S.Vasanthi	AP,SI.Gr/EEE	ARIIA Coordinator
6	Dr. P.C.Mukesh Kumar	AP,Sr.Gr/MECH	Equal opportunity Cell
7	Dr.P.Vanitha	AP,Sr.Gr / ENG, S&H	Internship Activity Coordinator
8	Dr.K.Sekar	AP,Sr.Gr / Chemistry S&H	Innovation Activity Coordinator
9	Dr.A.Poobalan	AP,Sr.Gr /CSE	Industry Institute Interaction Cell
10	Dr.J.Thivya	AP,Sr.Gr /CIVIL	Social Media Coordinator
11	Mrs.Rajarajeshwari	AP,SI.Gr /CSE	Startup Activity Coordinator
12	Dr.S.Chitraselvi	AP,SI.Gr /EEE	Internal Committee for Student with Disabilities
13	Mrs.G.Uma	AP,SI.Gr /S&H(Maths)	POSH Cell &Student Counseling Committee
14	Dr.V.Prem Ananth	AP,SI.Gr /MECH	SC/ST Cell
15	Dr.R.Uma Maheswari	AP,SI.Gr /Civil	Building Establishment Committee
16	Dr.A.Pugazhenth	AP/MECH	Member
17	Dr.R.Rameshpandian	AP/Civil	Member
18	Dr.A.Joseph Basanth	AP,Sr.Gr /EEE	Member
19	Dr.M.Sasikala Devi	AP,Sr.Gr /CSE	Member
20	Dr.R.Seetharaman	Asso.P/MECH	Member
21	Dr.V.Madhavan	AP/CIVIL	Member
22	Mr. S. Chandru	AP/CIVIL	Member
23	Ms.R.Sushmi	AP/ECE	Member
24	Mr. S. Saravanan	AP/LIBRARIAN	Member
25	Dr.R.Parameshwaran	AP/ECE	Member
26	DR.C.Jenila,	AP/ECE	Member
27	Mr. S. Tamizhazhagan	AP/S&H(Maths)	Member
28	Ms. K. Dakshina	AP/CSE	Member
29	Ms.K.Gaayathree	AP/MECH	Member
30	Ms. P. Ramya	AP/CSE	Member

**College Campus**



## CIVIL Department



## Mechanical Department



## EEE Department



## ECE Department



## CSE Department



## Library



**Girls Hostel**



**Boys Hostel**



## **HOSTEL INFRASTRUCTURE**

### **BOYS HOSTEL**

Floors	Three (Ground Floor, 1st Floor & 2nd Floor)
Total Rooms	64
Dining Halls	One in Ground Floor
Bath Rooms	36
Toilets	36
Built Area	2809sqft

### **GIRLS HOSTEL**

Floors	Three (Ground Floor, 1st Floor & 2nd Floor)
Total Rooms	64
Dining Halls	One in Ground Floor
Bath Rooms	36
Toilets	36
Built Area	2809sqft